I Love You, Lord

Alto Sax Accompaniment
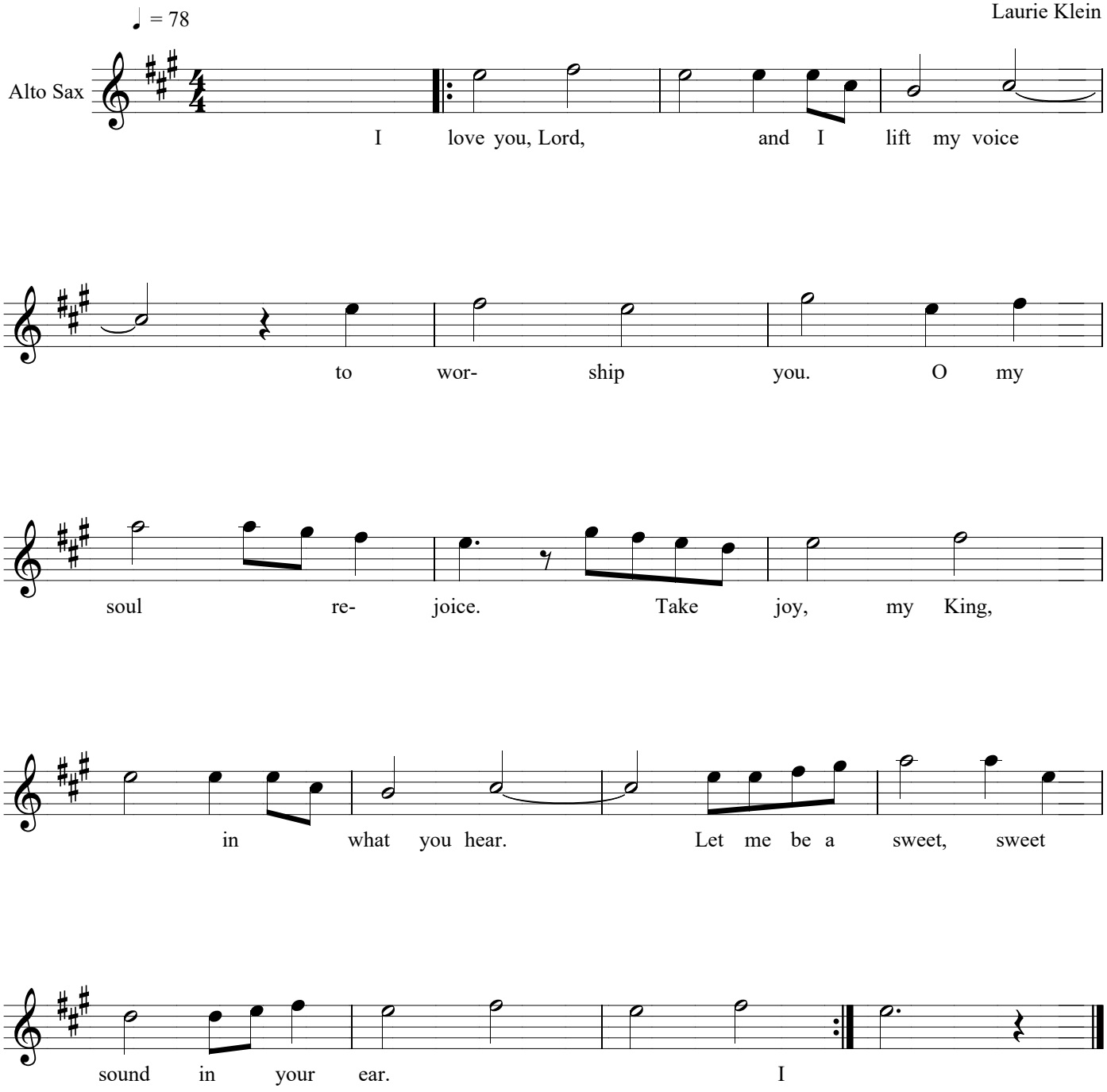
Laurie Klein